

BIRTHDAY PARTIES

@ Cheer Geelong!

- **2 Hour Party**
- **Fully equipped kitchen**
- **Gift for birthday child**
- **Packages from \$250**
- **Traditional party game**
- **BYO food & cake**
- **Mini performance at the end**
- **2 x Party hosts**

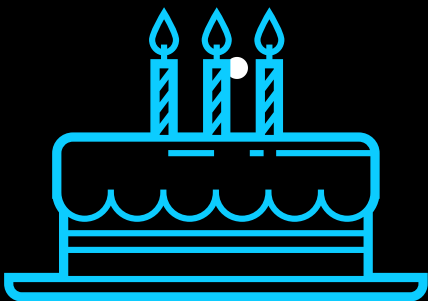



PACKAGES

#1 \$250 for 15 attendees or less

- 1 hour of coached cheer class
- 2 Hour access to gym/party room
- Gift for the birthday girl/boy
- Tables, Chairs & gift table provided
- Fully equipped kitchen for BYO food & cake
- Downloadable invites provided
- Additional \$15 per head for extra guests

#2 \$300 for 15 attendees or less

ALL of the above +

- 1 x traditional party game - run by hosts
- Gift for ALL attendees
- Costume to borrow for performance
- Additional \$20 per head for extra guests

ADD ONS:

- Lolly bag \$4 per person
- Bow decorating \$6 per person



FAQ

When can I have my party?

We run parties either on Saturdays from 1 pm - 3 pm or Sundays from 10 am - 12 pm

What do I need to bring?

All food, drink & cake is BYO. Lolly bags are available on request for an additional price. We recommend you bring a basket to take your gifts home in.

Where is the facility?

Our gym is located at 7 Malone Street Geelong.

What time can we access the building/kitchen?

Access can be provided to the party organiser/s and birthday child 30 minutes before the party is due to commence. If there is a class at this time, please avoid the gym area.

What facilities are available in the kitchen?

You will have access to a kettle, stovetop, oven, dishwasher, fridge & microwave.

What is the required deposit?

To secure your date, a deposit of \$100 must be paid. The final payment must be made on the day upon arrival at the gym.

What are the cleaning requirements?

Our kitchen must be left in the same condition as when you arrived. Cheer Geelong staff will pack up the tables & chairs and do a sweep. Guests **MUST NOT** eat on our carpeted gym floor in order for this to stay clean.

What COVIDSAFE requirements must we follow?

We will require you to sanitise on entry and exit. All adults must scan in with our barcode, and you must provide us with a list of all attendees and their contact numbers upon arrival. Rules regarding masks etc. will be dependent on the restrictions at the time of attending.

What happens if restrictions prohibit the party from going ahead?

If covid requirements meant your party was cancelled, you would receive a full refund or be able to reschedule.



FAQ

How is the two hours structured?

60mins

Cheer Class including circuit, learning routine, trampoline and tumble track play & stunting!

15mins

Eating - food to be supplied by family

15mins

Pass the parcel or pin the bow on the cheerleader (Free play for package 1)

15mins

Performance for parents

15minutes

Birthday Cake & Gifts etc.

INFO FOR THE GUESTS

Can our guest's parents/guardians stay and watch?

We do allow (but don't require) parents/guardians to watch the party, however, we ask that they stay seated on our black steps for their safety & for the guests' concentration.

What should we wear?

It's best to wear just a t-shirt and shorts with some sneakers. Some of the things we learn are tricky in bare feet so sneakers will help with grip! IF you have booked costumes, don't forget to wear something you can change from easily!

What time should parents/guardians come back to watch our performance?

We encourage parents/guardians to be back half an hour before the end of the party to watch our performance!

Can siblings join in?

Although it's a tempting environment, our parties are only planned and staffed for the number of people who were specified. Please avoid having extra's running around whilst the party is in progress.



BOOK IN!

ABOUT THE PERSON MAKING THE BOOKING:

NAME:

PHONE NUMBER:

EMAIL ADDRESS:

ABOUT THE BIRTHDAY GIRL / BOY:

NAME:

AGE TURNING:

MALE | FEMALE | OTHER

D.O.B:

ABOUT YOUR PARTY!

PACKAGE?

☐

1

☐

2

ADD ONS:

☐

LOLLYBAGS

☐

BOW
DECORATING

NUMBER OF GIRLS
ATTENDING:

NUMBER OF BOYS
ATTENDING:

APPROX AGE RANGE
OF GUESTS:

IF YOU HAVE CHOSEN PACKAGE 2, WHICH GAME WOULD YOU LIKE TO PLAY?

☐

PIN THE BOW ON THE CHEERLEADER

☐

PASS THE PARCEL

DATE & TIME REQUEST:

T&C's: All parties must pay for a minimum of 15 children. Parents/party organisers must supply party food & are responsible for insuring that allergies etc. are taken care of. Cheer Geelong will provide a birthday table for snacks & cake. Half an hour of the above timeframe will be allocated to cake & party food. A 20% cancellation fee will apply for parties cancelled within 2 weeks of the chosen date. Parties can be booked on Saturdays between 1pm & 3pm and Sundays between 10am & 12pm. (Other days and times can be requested but not guaranteed due to training commitments in the gym). Please ask all guests to bring/wear sneakers.

PARENT / GUARDIAN
SIGNATURE: